

 2  2  2



Brocas Street, *Eton*

OSBORNE HEATH

An extended and refurbished, two double bedroom, two bathroom character home with off-street parking for two cars in the heart of Eton next to The Brocas.

The ground floor has a large living and dining room with a log-burner and wooden floors. The current owners have extended and refurbished the ground floor with a modern shower room and kitchen which leads through to the family room with doors out to the garden. There is also underfloor heating throughout the extension.

Upstairs there are two double bedrooms and a large four piece bathroom with double sinks.

Outside there is patio and grass area as well as an outdoor office and two store rooms, plus two off street parking spaces.

Emlyn Buildings is on Brocas Street, close to Eton high street and by the River Thames. The property is also within a short walk of The Brocas, Eton College, Windsor and Eton Riverside Station, Windsor Castle and local shops and restaurants. By road Eton is convenient for the M4, M25 and Heathrow Airport. The area also has a good selection of state, private and international schools.

EPC rating D. Council Tax band E.





APPROXIMATE FLOOR AREA

House - 95.92 sq m - 1032 sq ft
Outbuilding - 10.44 sq m - 112 sq ft
Total - 106.36 sq m - 1144 sq ft
(Gross Internal Area)



NOT TO SCALE

This plan is for illustration purposes only

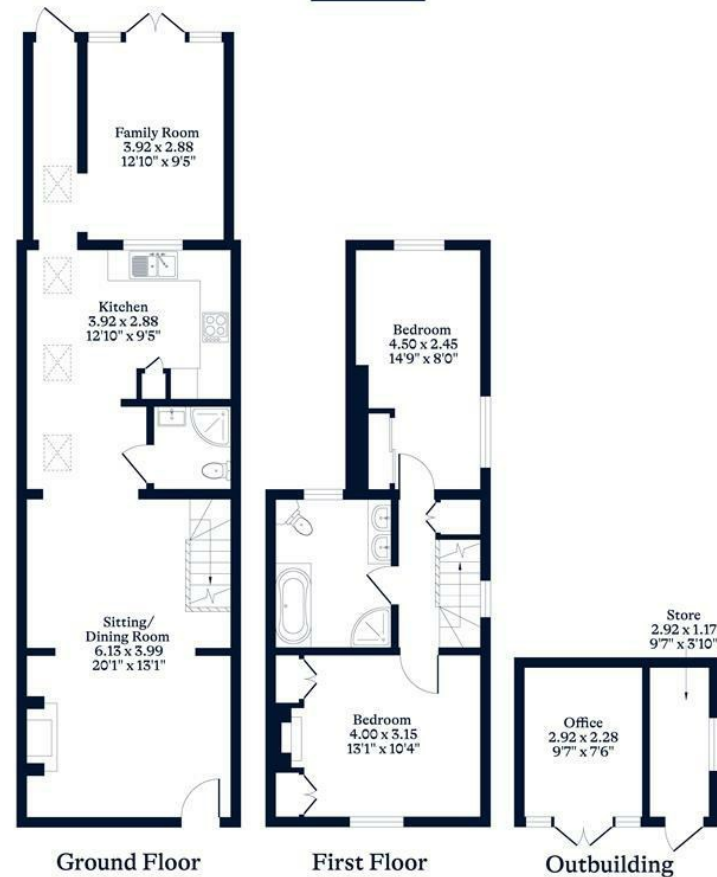

OSBORNEHEATH.CO.UK

This floor plan has been created by Property Shoot Ltd following the RICS code of measuring and is for indicative guidance only. Whilst every attempt has been made to ensure the accuracy of the floor plan contained here, measurements of doors, windows and rooms are approximate and no responsibility is taken for any error, omission or misstatement. Details shown on this floorplan, including all measurements, areas and proportions cannot be guaranteed by either the provider or estate agency and should not be relied upon.

©PROPERTYSHOOT